

District 7

2020 Census

Citizen Voting Age Population

Population	Deviation	Deviation %	Other	Other %	Latino	Latino %	Asian	Asian %	Black	Black %
105,114	-4,250	-3.9%	33,584	32.0%	54,732	52.1%	6,213	5.9%	10,585	10.1%
Total CVAP	Other CVAP	Other CVAP %	Latino CVAP	Latino CVAP %	Asian CVAP	Asian CVAP %	Black CVAP	Black CVAP %		
63,973	27,653	43.2%	24,409	38.2%	3,604	5.6%	8,307	13.0%		

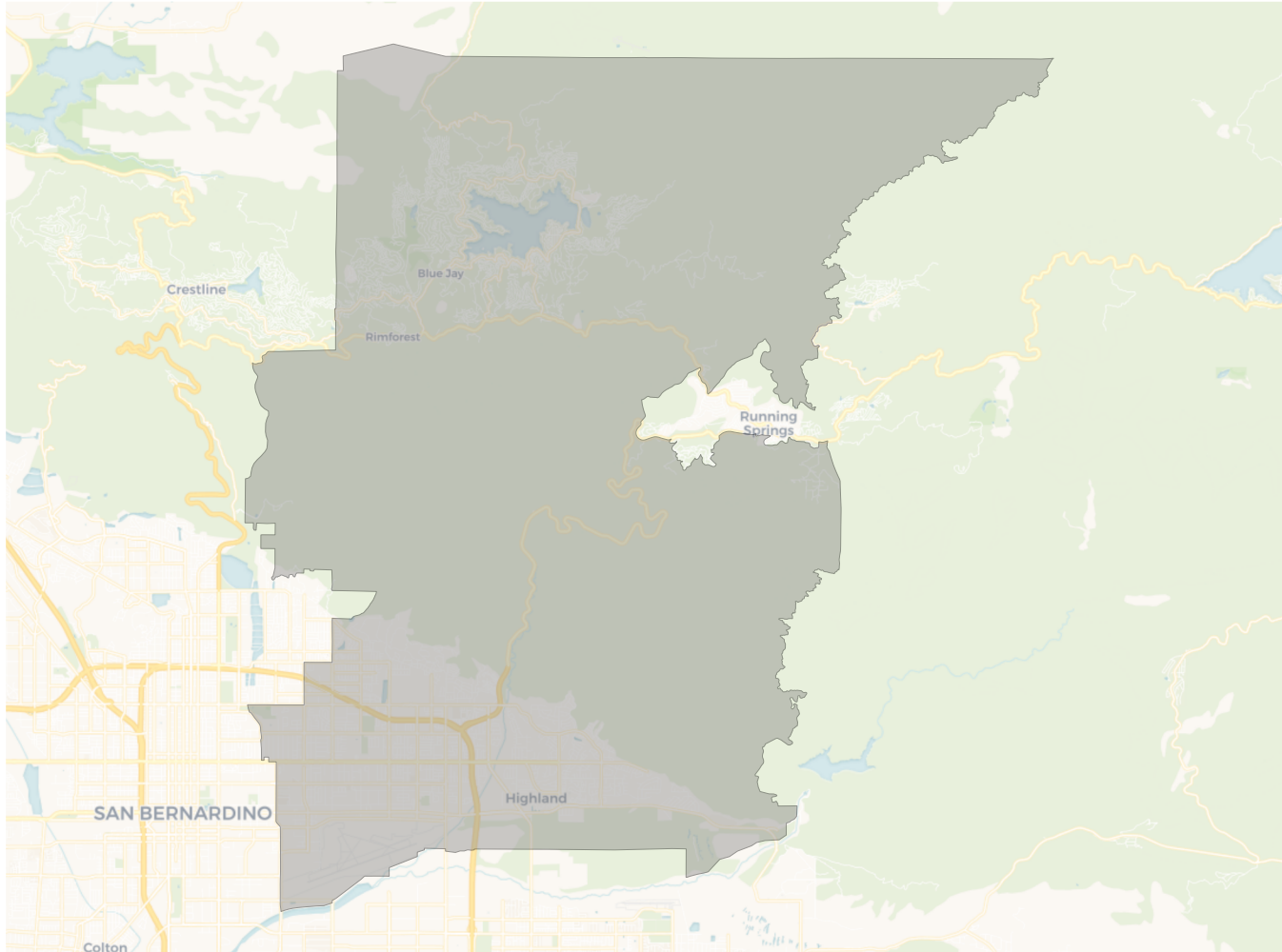
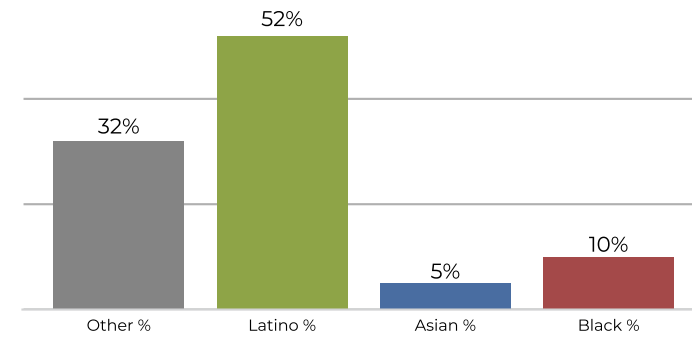
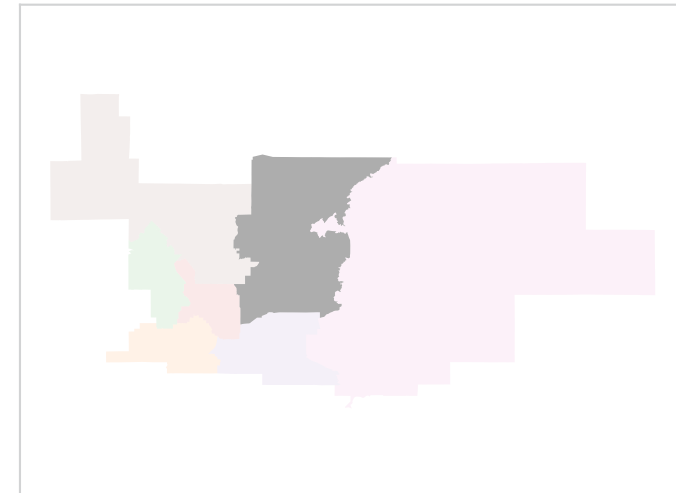
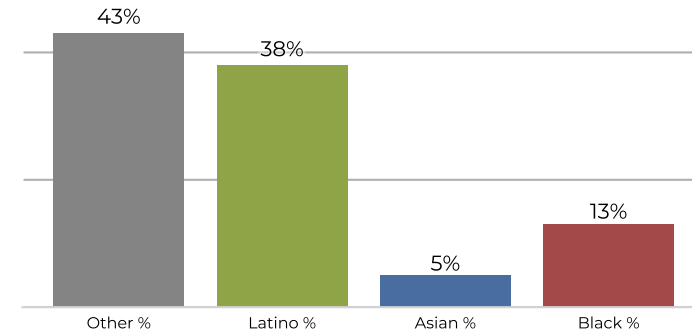
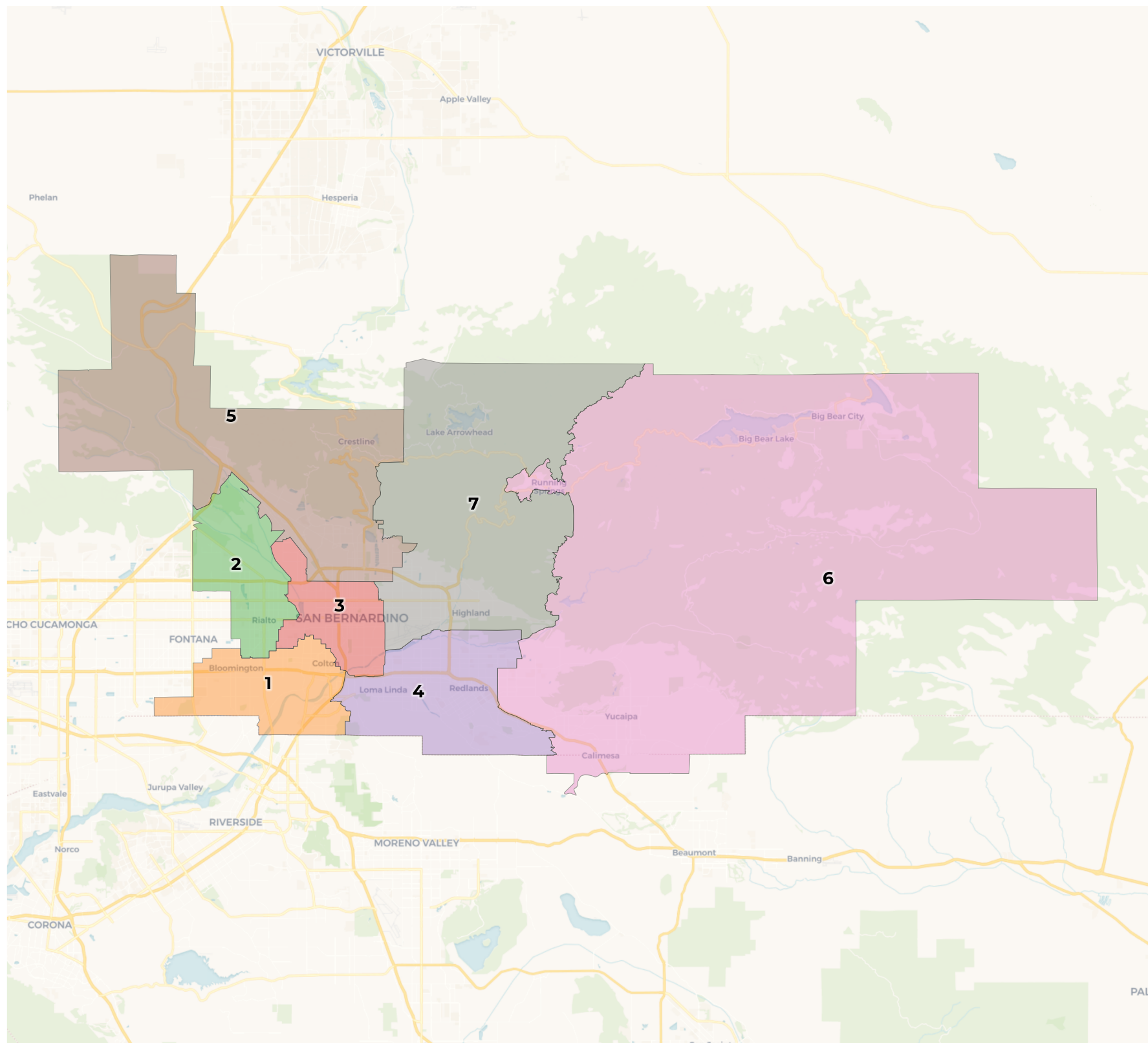

2020 Census

	1	2	3	4	5	6	7
Population	106,603	112,081	110,569	108,957	113,821	108,402	105,114
Deviation	-2,761	2,717	1,205	-407	4,457	-962	-4,250
Deviation %	-2.5%	2.5%	1.1%	-0.4%	4.1%	-0.9%	-3.9%
Other	15,201	15,178	9,638	45,096	32,194	69,511	33,584
Other %	14.3%	13.5%	8.7%	41.4%	28.3%	64.1%	32.0%
Latino	80,815	80,419	88,094	39,273	65,742	33,718	54,732
Latino %	75.8%	71.8%	79.7%	36.0%	57.8%	31.1%	52.1%
Asian	3,930	3,464	2,495	16,863	3,463	3,328	6,213
Asian %	3.7%	3.1%	2.3%	15.5%	3.0%	3.1%	5.9%
Black	6,657	13,020	10,342	7,725	12,422	1,845	10,585
Black %	6.2%	11.6%	9.4%	7.1%	10.9%	1.7%	10.1%

Citizen Voting Age Population (CVAP)

	1	2	3	4	5	6	7
Total CVAP	65,140	62,426	52,877	72,306	68,309	77,450	63,973
Other CVAP	15,504	11,361	7,992	36,292	26,011	54,958	27,653
Other CVAP %	23.8%	18.2%	15.1%	50.2%	38.1%	71.0%	43.2%
Latino CVAP	42,181	39,403	34,473	21,240	31,288	19,337	24,409
Latino CVAP %	64.8%	63.1%	65.2%	29.4%	45.8%	25.0%	38.2%
Asian CVAP	2,699	1,684	1,740	9,043	1,853	2,115	3,604
Asian CVAP %	4.1%	2.7%	3.3%	12.5%	2.7%	2.7%	5.6%
Black CVAP	4,756	9,977	8,672	5,731	9,156	1,040	8,307
Black CVAP %	7.3%	16.0%	16.4%	7.9%	13.4%	1.3%	13.0%

Bernardino county line to the Redlands/Yucaipa city line, and proceeding northerly along the Redlands/Yucaipa city line to 18th St, and proceeding southerly along 18th St to Florida St, and proceeding westerly along Florida St to nonvisible boundary, and proceeding easterly along nonvisible boundary to the Redlands/Yucaipa city line, and proceeding northerly along the Redlands/Yucaipa city line to the Redlands city line, and proceeding westerly along the Redlands city line to I- 10, and proceeding westerly along I- 10 to unnamed Ramp, and proceeding westerly along unnamed Ramp to Ford St, and proceeding northerly along Ford St to the point of beginning.

Trustee Area 7

All of that portion of San Bernardino County bounded and described as follows: Beginning at the point of intersection of nonvisible boundary and the San Bernardino city line, and proceeding northerly along nonvisible boundary to unnamed Walkway, and proceeding northerly along unnamed Walkway to nonvisible boundary, and proceeding northerly along nonvisible boundary to the Crestline census designated place line, and proceeding easterly along the Crestline census designated place line to the Crestline/Lake Arrowhead census designated place line, and proceeding northerly along the Crestline/Lake Arrowhead census designated place line to the Crestline census designated place line, and proceeding northerly along the Crestline census designated place line to nonvisible boundary, and proceeding northerly along nonvisible boundary to Grass Valley Crk, and proceeding easterly along Grass Valley Crk to nonvisible boundary, and proceeding easterly along nonvisible boundary to Grass Valley Crk, and proceeding easterly along Grass Valley Crk to nonvisible boundary, and proceeding easterly along nonvisible boundary to Grass Valley Crk, and proceeding easterly along Grass Valley Crk to nonvisible boundary, and proceeding easterly along nonvisible boundary to State Rte 173, and proceeding northerly along State Rte 173 to Willow Creek Jeep Trl, and proceeding easterly along Willow Creek Jeep Trl to nonvisible boundary, and proceeding easterly along nonvisible boundary to Ash Meadows Rd, and proceeding northerly along Ash Meadows Rd to Squint Ranch Rd, and proceeding northerly along Squint Ranch Rd to stream/river, and proceeding easterly along stream/river to Deep Crk, and proceeding easterly along Deep Crk to nonvisible boundary, and proceeding easterly along nonvisible boundary to Big Pine Flat Rd, and proceeding easterly along Big Pine Flat Rd to 3N16, and proceeding southerly along 3N16 to Crab Flats Rd, and proceeding westerly along Crab Flats Rd to Green Valley Lake Rd, and proceeding southerly along Green Valley Lake Rd to Larrys Camp Rd, and proceeding southerly along Larrys Camp Rd to Smokey Way, and proceeding southerly along Smokey Way to nonvisible boundary, and proceeding southerly along nonvisible boundary to the Running Springs census designated place line, and proceeding southerly along the Running Springs census designated place line to property line, and proceeding southerly along property line to Alder Crk, and proceeding southerly along Alder Crk to Old City Creek Rd, and proceeding westerly along Old City Creek Rd to Alder Creek Rd, and proceeding southerly along Alder Creek Rd to nonvisible boundary, and proceeding easterly along nonvisible boundary to Santa Ana Canyon Rd, and proceeding westerly along Santa Ana Canyon Rd to nonvisible boundary, and proceeding southerly along nonvisible boundary to intermittent shoreline, and proceeding westerly along intermittent shoreline to nonvisible boundary, and proceeding westerly along nonvisible boundary to the Redlands/Highland city line, and proceeding northerly along the Redlands/Highland city line to Foothill Fwy, and proceeding southerly along Foothill Fwy to intermittent shoreline, and proceeding westerly along intermittent shoreline to Alabama St, and proceeding northerly along Alabama St to the Redlands/San Bernardino city line, and proceeding westerly along the Redlands/San Bernardino city line to intermittent shoreline, and proceeding southerly along intermittent shoreline to nonvisible boundary, and proceeding westerly along nonvisible boundary to S Tippecanoe Ave, and proceeding northerly along S Tippecanoe Ave to N Tippecanoe Ave, and

proceeding northerly along N Tippecanoe Ave to the Highland city line, and proceeding northerly along the Highland city line to the San Bernardino/Highland city line, and proceeding northerly along the San Bernardino/Highland city line to N Tippecanoe Ave, and proceeding northerly along N Tippecanoe Ave to E Base Line St, and proceeding westerly along E Base Line St to the San Bernardino city line, and proceeding westerly along the San Bernardino city line to Perris Hill Park Rd, and proceeding northerly along Perris Hill Park Rd to E 21st St, and proceeding westerly along E 21st St to East Twin Crk, and proceeding northerly along East Twin Crk to E Highland Ave, and proceeding easterly along E Highland Ave to N del Rosa Ave, and proceeding northerly along N del Rosa Ave to the San Bernardino city line, and proceeding northerly along the San Bernardino city line to E Lynwood Dr, and proceeding easterly along E Lynwood Dr to Lynwood Dr, and proceeding easterly along Lynwood Dr to E Lynwood Dr, and proceeding easterly along E Lynwood Dr to the San Bernardino city line, and proceeding easterly along the San Bernardino city line to E Lynwood Dr, and proceeding easterly along E Lynwood Dr to N Sterling Ave, and proceeding northerly along N Sterling Ave to Sterling Ave, and proceeding northerly along Sterling Ave to the San Bernardino city line, and proceeding easterly along the San Bernardino city line to N Sterling Ave, and proceeding northerly along N Sterling Ave to nonvisible boundary, and proceeding easterly along nonvisible boundary to Little Sand Crk, and proceeding northerly along Little Sand Crk to the San Bernardino city line, and proceeding westerly along the San Bernardino city line to Daley Canyon Trk Trl, and proceeding westerly along Daley Canyon Trk Trl to the San Bernardino city line, and proceeding westerly along the San Bernardino city line to unnamed Local road, and proceeding southerly along unnamed Local road to Quail Hollow Rd, and proceeding westerly along Quail Hollow Rd to Quail Ct, and proceeding westerly along Quail Ct to N Golden Ave, and proceeding westerly along N Golden Ave to nonvisible boundary, and proceeding westerly along nonvisible boundary to Harrison Canyon Rd, and proceeding southerly along Harrison Canyon Rd to the San Bernardino city line, and proceeding westerly along the San Bernardino city line to the point of beginning.