

**District 6**

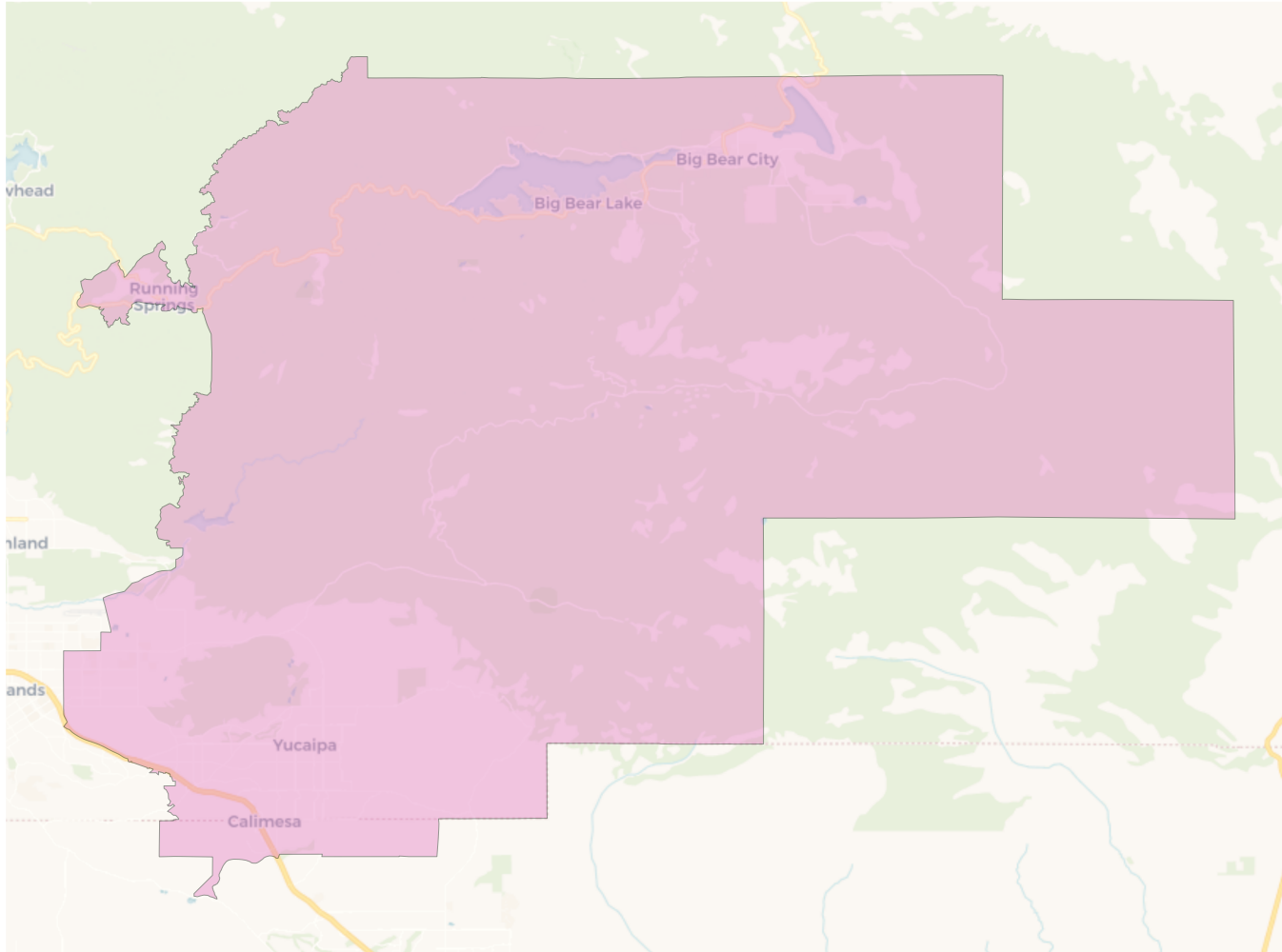

**2020 Census**

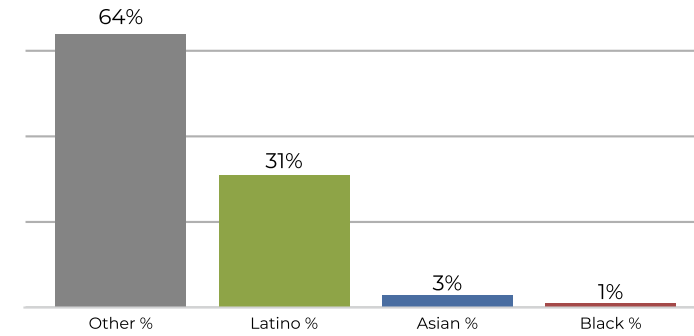

**Citizen Voting Age Population**

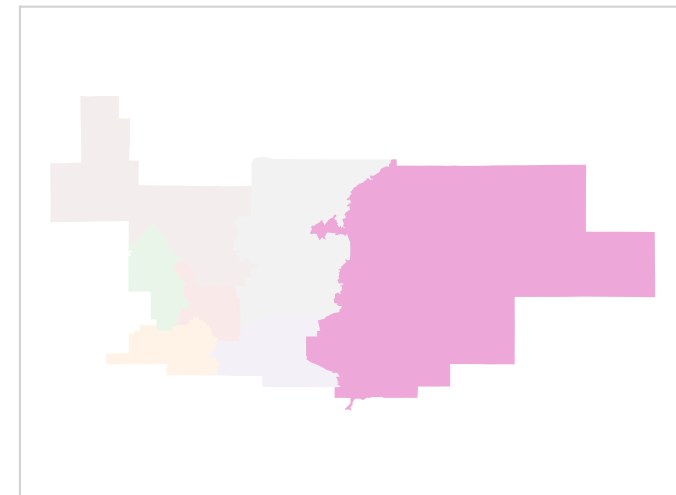
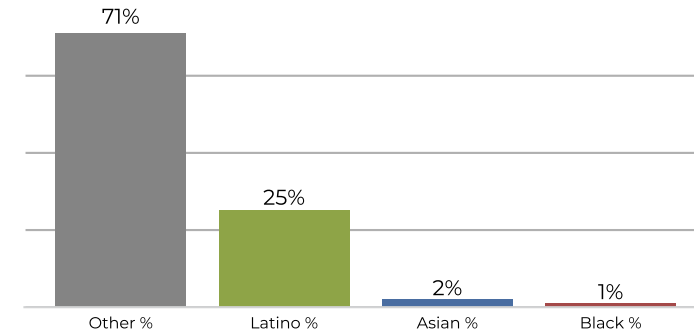

Population	Deviation	Deviation %	Other	Other %	Latino	Latino %	Asian	Asian %	Black	Black %
108,402	-962	-0.9%	69,511	64.1%	33,718	31.1%	3,328	3.1%	1,845	1.7%
Total CVAP	Other CVAP	Other CVAP %	Latino CVAP	Latino CVAP %	Asian CVAP	Asian CVAP %	Black CVAP	Black CVAP %		
77,450	54,958	71.0%	19,337	25.0%	2,115	2.7%	1,040	1.3%		

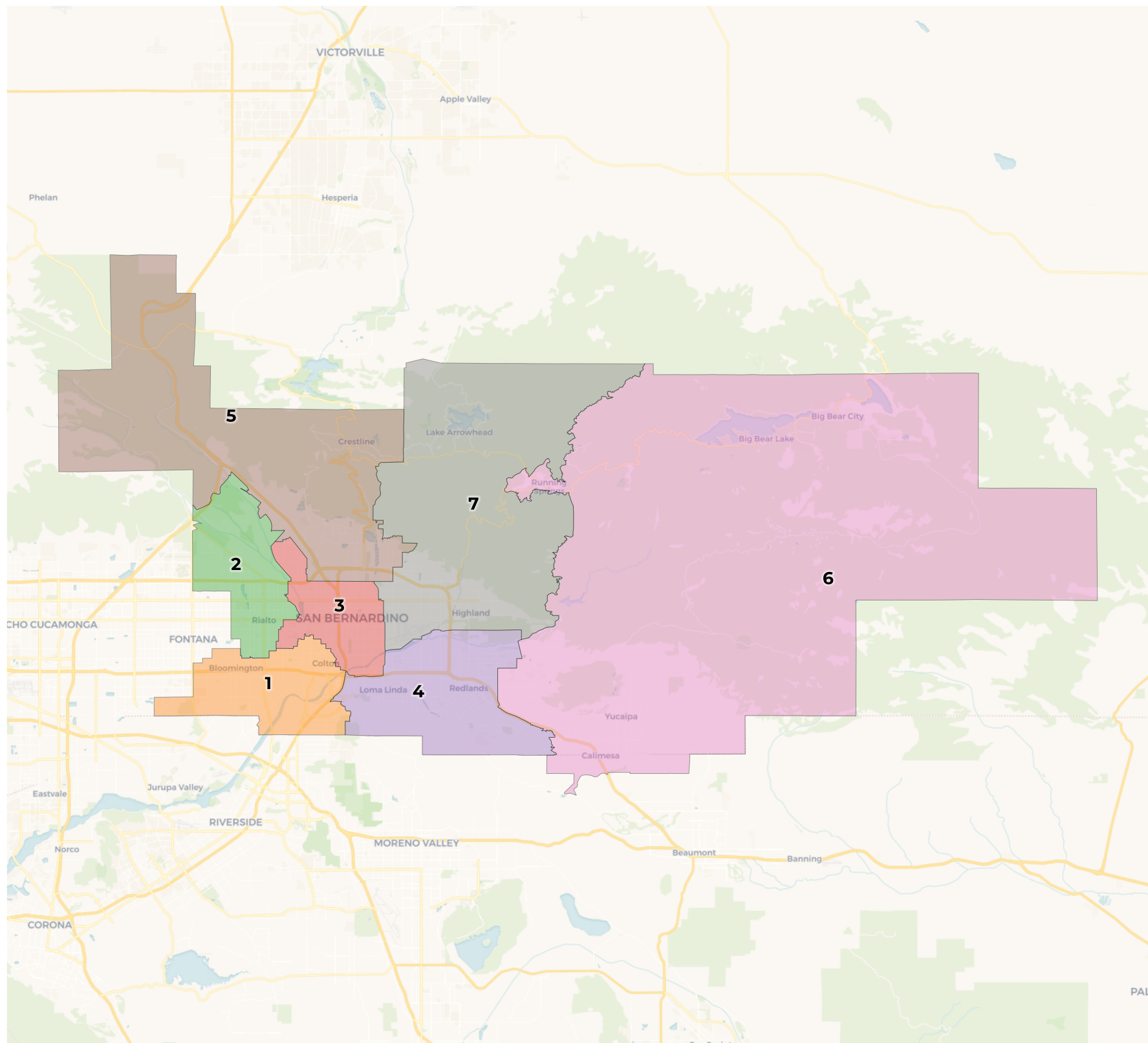

**2020 Census**

	1	2	3	4	5	6	7
Population	106,603	112,081	110,569	108,957	113,821	108,402	105,114
Deviation	-2,761	2,717	1,205	-407	4,457	-962	-4,250
Deviation %	-2.5%	2.5%	1.1%	-0.4%	4.1%	-0.9%	-3.9%
Other	15,201	15,178	9,638	45,096	32,194	69,511	33,584
Other %	14.3%	13.5%	8.7%	41.4%	28.3%	64.1%	32.0%
Latino	80,815	80,419	88,094	39,273	65,742	33,718	54,732
Latino %	75.8%	71.8%	79.7%	36.0%	57.8%	31.1%	52.1%
Asian	3,930	3,464	2,495	16,863	3,463	3,328	6,213
Asian %	3.7%	3.1%	2.3%	15.5%	3.0%	3.1%	5.9%
Black	6,657	13,020	10,342	7,725	12,422	1,845	10,585
Black %	6.2%	11.6%	9.4%	7.1%	10.9%	1.7%	10.1%

**Citizen Voting Age Population (CVAP)**

	1	2	3	4	5	6	7
Total CVAP	65,140	62,426	52,877	72,306	68,309	77,450	63,973
Other CVAP	15,504	11,361	7,992	36,292	26,011	54,958	27,653
Other CVAP %	23.8%	18.2%	15.1%	50.2%	38.1%	71.0%	43.2%
Latino CVAP	42,181	39,403	34,473	21,240	31,288	19,337	24,409
Latino CVAP %	64.8%	63.1%	65.2%	29.4%	45.8%	25.0%	38.2%
Asian CVAP	2,699	1,684	1,740	9,043	1,853	2,115	3,604
Asian CVAP %	4.1%	2.7%	3.3%	12.5%	2.7%	2.7%	5.6%
Black CVAP	4,756	9,977	8,672	5,731	9,156	1,040	8,307
Black CVAP %	7.3%	16.0%	16.4%	7.9%	13.4%	1.3%	13.0%

proceeding northerly along Burlington Northern Santa Fe Rlwy to the San Bernardino city line, and proceeding westerly along the San Bernardino city line to Burlington Northern Santa Fe Rlwy, and proceeding westerly along Burlington Northern Santa Fe Rlwy to the San Bernardino city line, and proceeding easterly along the San Bernardino city line to Cajon Blvd, and proceeding northerly along Cajon Blvd to the San Bernardino city line, and proceeding westerly along the San Bernardino city line to Burlington Northern Santa Fe Rlwy, and proceeding westerly along Burlington Northern Santa Fe Rlwy to Glen Helen Pkwy, and proceeding southerly along Glen Helen Pkwy to shoreline, and proceeding northerly along shoreline to nonvisible boundary, and proceeding northerly along nonvisible boundary to shoreline, and proceeding northerly along shoreline to Lytle Creek Rd, and proceeding southerly along Lytle Creek Rd to nonvisible boundary, and proceeding westerly along nonvisible boundary to stream/river, and proceeding westerly along stream/river to nonvisible boundary, and proceeding westerly along nonvisible boundary to unnamed Local road, and proceeding westerly along unnamed Local road to Big Tree Truck Rd, and proceeding westerly along Big Tree Truck Rd to unnamed Local road, and proceeding northerly along unnamed Local road to Big Tree Truck Rd, and proceeding westerly along Big Tree Truck Rd to stream/river, and proceeding northerly along stream/river to unnamed Local road, and proceeding northerly along unnamed Local road to Fork Lytle Crk, and proceeding northerly along Fork Lytle Crk to stream/river, and proceeding westerly along stream/river to the point of beginning. 2. As well as beginning at the point of intersection of the Oak Hills census designated place line and Labp & L Rd, and proceeding northerly along the Oak Hills census designated place line to Rackham Rd, and proceeding southerly along Rackham Rd to Landover Rd, and proceeding southerly along Landover Rd to Landover Ave, and proceeding southerly along Landover Ave to Labp & L Rd, and proceeding southerly along Labp & L Rd to the point of beginning. 3. Except for beginning at the point of intersection of Lower Lytle Crk Rdg Acrd and nonvisible boundary, and proceeding southerly along Lower Lytle Crk Rdg Acrd to nonvisible boundary, and proceeding northerly along nonvisible boundary to the point of beginning.

### **Trustee Area 6**

All of that portion of Riverside County bounded and described as follows: Beginning at the point of intersection of the San Bernardino/Riverside county line and nonvisible boundary, and proceeding easterly along the San Bernardino/Riverside county line to Basil Ln, and proceeding southerly along Basil Ln to nonvisible boundary, and proceeding southerly along nonvisible boundary to unnamed Local road, and proceeding southerly along unnamed Local road to nonvisible boundary, and proceeding westerly along nonvisible boundary to the Cherry Valley/Calimesa census designated place/city line, and proceeding southerly along the Cherry Valley/Calimesa census designated place/city line to the Calimesa city line, and proceeding westerly along the Calimesa city line to nonvisible boundary, and proceeding westerly along nonvisible boundary to Singleton Ave, and proceeding westerly along Singleton Ave to nonvisible boundary, and proceeding westerly along nonvisible boundary to property line, and proceeding northerly along property line to Country Club Dr, and proceeding westerly along Country Club Dr to property line, and proceeding southerly along property line to nonvisible boundary, and proceeding westerly along nonvisible boundary to property line, and proceeding westerly along property line to nonvisible boundary, and proceeding westerly along nonvisible boundary to property line, and proceeding westerly along property line to nonvisible boundary, and proceeding westerly along nonvisible boundary to property line, and proceeding westerly along nonvisible boundary to property line, and proceeding westerly along nonvisible boundary to I- 10, and proceeding southerly along I- 10 to nonvisible boundary, and proceeding westerly along nonvisible boundary to Shady Brook Rd, and proceeding northerly along Shady Brook Rd to nonvisible boundary, and proceeding westerly along

nonvisible boundary to the Calimesa city line, and proceeding westerly along the Calimesa city line to nonvisible boundary, and proceeding northerly along nonvisible boundary to the point of beginning.

All of that portion of San Bernardino County bounded and described as follows: Beginning at the point of intersection of Judson St and Ford St, and proceeding northerly along Judson St to E Lugonia Ave, and proceeding easterly along E Lugonia Ave to the Redlands/Mentone city/census designated place line, and proceeding northerly along the Redlands/Mentone city/census designated place line to the Mentone census designated place line, and proceeding easterly along the Mentone census designated place line to Opal Ave, and proceeding northerly along Opal Ave to nonvisible boundary, and proceeding northerly along nonvisible boundary to intermittent shoreline, and proceeding easterly along intermittent shoreline to nonvisible boundary, and proceeding northerly along nonvisible boundary to Santa Ana Canyon Rd, and proceeding easterly along Santa Ana Canyon Rd to nonvisible boundary, and proceeding northerly along nonvisible boundary to Alder Creek Rd, and proceeding northerly along Alder Creek Rd to Old City Creek Rd, and proceeding easterly along Old City Creek Rd to Alder Crk, and proceeding northerly along Alder Crk to property line, and proceeding northerly along property line to the Running Springs census designated place line, and proceeding westerly along the Running Springs census designated place line to nonvisible boundary, and proceeding northerly along nonvisible boundary to Smokey Way, and proceeding northerly along Smokey Way to Larrys Camp Rd, and proceeding northerly along Larrys Camp Rd to Green Valley Lake Rd, and proceeding northerly along Green Valley Lake Rd to Crab Flats Rd, and proceeding northerly along Crab Flats Rd to 3N16, and proceeding easterly along 3N16 to 3N97, and proceeding southerly along 3N97 to nonvisible boundary, and proceeding easterly along nonvisible boundary to 3N97, and proceeding easterly along 3N97 to nonvisible boundary, and proceeding easterly along nonvisible boundary to Holcomb Crk, and proceeding southerly along Holcomb Crk to nonvisible boundary, and proceeding southerly along nonvisible boundary to Foraaest Rte 3N93, and proceeding northerly along Forest Rte 3N93 to nonvisible boundary, and proceeding easterly along nonvisible boundary to unnamed Local road, and proceeding easterly along unnamed Local road to nonvisible boundary, and proceeding easterly along nonvisible boundary to Van Dusen Canyon Rd, and proceeding southerly along Van Dusen Canyon Rd to nonvisible boundary, and proceeding easterly along nonvisible boundary to Golden Hawk 123, and proceeding southerly along Golden Hawk 123 to N Shore Dr, and proceeding northerly along N Shore Dr to Holcomb Valley Rd, and proceeding northerly along Holcomb Valley Rd to nonvisible boundary, and proceeding easterly along nonvisible boundary to the Big Bear City census designated place line, and proceeding easterly along the Big Bear City census designated place line to nonvisible boundary, and proceeding easterly along nonvisible boundary to unnamed Local road, and proceeding southerly along unnamed Local road to nonvisible boundary, and proceeding easterly along nonvisible boundary to property line, and proceeding easterly along property line to nonvisible boundary, and proceeding southerly along nonvisible boundary to the Big Bear City census designated place line, and proceeding easterly along the Big Bear City census designated place line to nonvisible boundary, and proceeding southerly along nonvisible boundary to property line, and proceeding northerly along property line to nonvisible boundary, and proceeding westerly along nonvisible boundary to unnamed Local road, and proceeding westerly along unnamed Local road to nonvisible boundary, and proceeding westerly along nonvisible boundary to unnamed Local road, and proceeding southerly along unnamed Local road to nonvisible boundary, and proceeding westerly along nonvisible boundary to Fish Creek Trl, and proceeding westerly along Fish Creek Trl to nonvisible boundary, and proceeding westerly along nonvisible boundary to Fish Creek Trl, and proceeding westerly along Fish Creek Trl to nonvisible boundary, and proceeding westerly along nonvisible boundary to unnamed Local road, and proceeding southerly along unnamed Local road to nonvisible boundary, and proceeding southerly along nonvisible boundary to the Riverside/San Bernardino county line, and proceeding westerly along the Riverside/San

Bernardino county line to the Redlands/Yucaipa city line, and proceeding northerly along the Redlands/Yucaipa city line to 18th St, and proceeding southerly along 18th St to Florida St, and proceeding westerly along Florida St to nonvisible boundary, and proceeding easterly along nonvisible boundary to the Redlands/Yucaipa city line, and proceeding northerly along the Redlands/Yucaipa city line to the Redlands city line, and proceeding westerly along the Redlands city line to I- 10, and proceeding westerly along I- 10 to unnamed Ramp, and proceeding westerly along unnamed Ramp to Ford St, and proceeding northerly along Ford St to the point of beginning.

### **Trustee Area 7**

All of that portion of San Bernardino County bounded and described as follows: Beginning at the point of intersection of nonvisible boundary and the San Bernardino city line, and proceeding northerly along nonvisible boundary to unnamed Walkway, and proceeding northerly along unnamed Walkway to nonvisible boundary, and proceeding northerly along nonvisible boundary to the Crestline census designated place line, and proceeding easterly along the Crestline census designated place line to the Crestline/Lake Arrowhead census designated place line, and proceeding northerly along the Crestline/Lake Arrowhead census designated place line to the Crestline census designated place line, and proceeding northerly along the Crestline census designated place line to nonvisible boundary, and proceeding northerly along nonvisible boundary to Grass Valley Crk, and proceeding easterly along Grass Valley Crk to nonvisible boundary, and proceeding easterly along nonvisible boundary to Grass Valley Crk, and proceeding easterly along Grass Valley Crk to nonvisible boundary, and proceeding easterly along nonvisible boundary to Grass Valley Crk, and proceeding easterly along Grass Valley Crk to nonvisible boundary, and proceeding easterly along nonvisible boundary to State Rte 173, and proceeding northerly along State Rte 173 to Willow Creek Jeep Trl, and proceeding easterly along Willow Creek Jeep Trl to nonvisible boundary, and proceeding easterly along nonvisible boundary to Ash Meadows Rd, and proceeding northerly along Ash Meadows Rd to Squint Ranch Rd, and proceeding northerly along Squint Ranch Rd to stream/river, and proceeding easterly along stream/river to Deep Crk, and proceeding easterly along Deep Crk to nonvisible boundary, and proceeding easterly along nonvisible boundary to Big Pine Flat Rd, and proceeding easterly along Big Pine Flat Rd to 3N16, and proceeding southerly along 3N16 to Crab Flats Rd, and proceeding westerly along Crab Flats Rd to Green Valley Lake Rd, and proceeding southerly along Green Valley Lake Rd to Larrys Camp Rd, and proceeding southerly along Larrys Camp Rd to Smokey Way, and proceeding southerly along Smokey Way to nonvisible boundary, and proceeding southerly along nonvisible boundary to the Running Springs census designated place line, and proceeding southerly along the Running Springs census designated place line to property line, and proceeding southerly along property line to Alder Crk, and proceeding southerly along Alder Crk to Old City Creek Rd, and proceeding westerly along Old City Creek Rd to Alder Creek Rd, and proceeding southerly along Alder Creek Rd to nonvisible boundary, and proceeding easterly along nonvisible boundary to Santa Ana Canyon Rd, and proceeding westerly along Santa Ana Canyon Rd to nonvisible boundary, and proceeding southerly along nonvisible boundary to intermittent shoreline, and proceeding westerly along intermittent shoreline to nonvisible boundary, and proceeding westerly along nonvisible boundary to the Redlands/Highland city line, and proceeding northerly along the Redlands/Highland city line to Foothill Fwy, and proceeding southerly along Foothill Fwy to intermittent shoreline, and proceeding westerly along intermittent shoreline to Alabama St, and proceeding northerly along Alabama St to the Redlands/San Bernardino city line, and proceeding westerly along the Redlands/San Bernardino city line to intermittent shoreline, and proceeding southerly along intermittent shoreline to nonvisible boundary, and proceeding westerly along nonvisible boundary to S Tippecanoe Ave, and proceeding northerly along S Tippecanoe Ave to N Tippecanoe Ave, and