

District 5

2020 Census

Citizen Voting Age Population

Population	Deviation	Deviation %	Other	Other %	Latino	Latino %	Asian	Asian %	Black	Black %
113,821	4,457	4.1%	32,194	28.3%	65,742	57.8%	3,463	3.0%	12,422	10.9%
Total CVAP	Other CVAP	Other CVAP %	Latino CVAP	Latino CVAP %	Asian CVAP	Asian CVAP %	Black CVAP	Black CVAP %		
68,309	26,011	38.1%	31,288	45.8%	1,853	2.7%	9,156	13.4%		

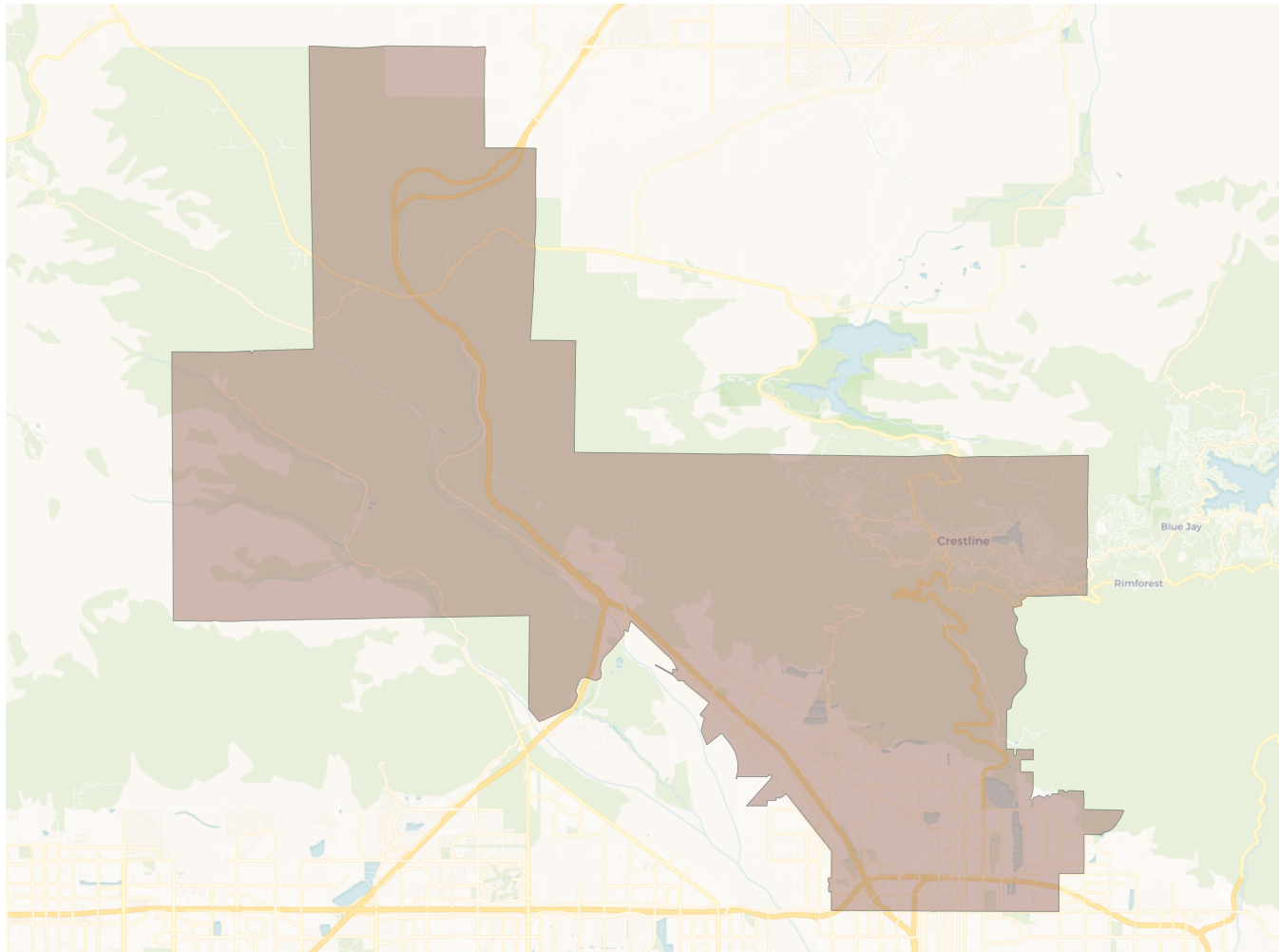
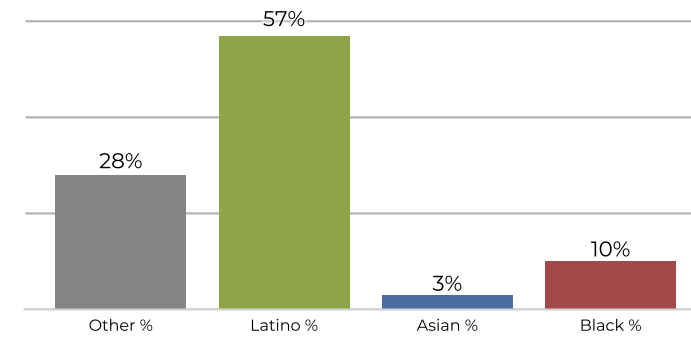
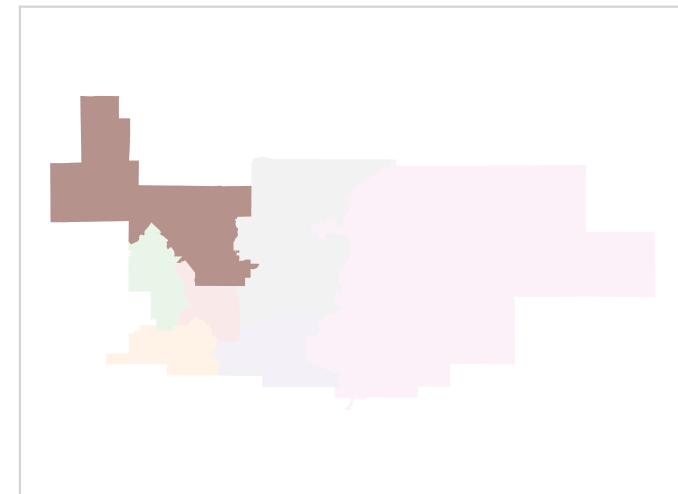
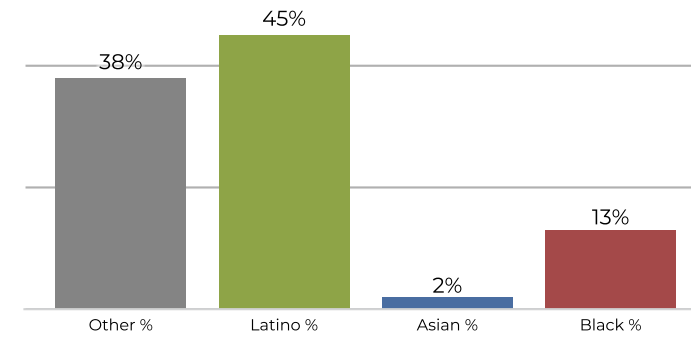
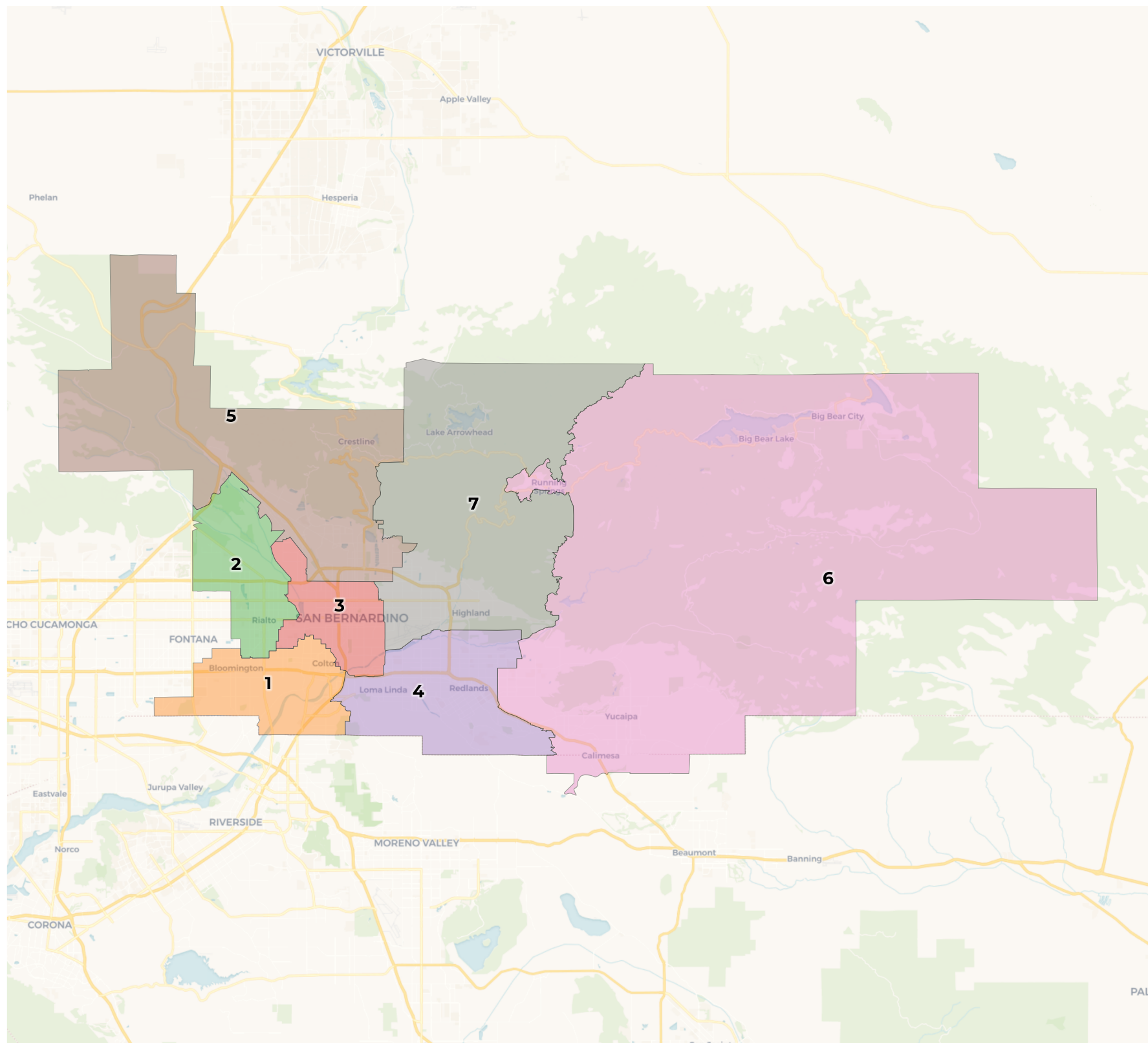

2020 Census

	1	2	3	4	5	6	7
Population	106,603	112,081	110,569	108,957	113,821	108,402	105,114
Deviation	-2,761	2,717	1,205	-407	4,457	-962	-4,250
Deviation %	-2.5%	2.5%	1.1%	-0.4%	4.1%	-0.9%	-3.9%
Other	15,201	15,178	9,638	45,096	32,194	69,511	33,584
Other %	14.3%	13.5%	8.7%	41.4%	28.3%	64.1%	32.0%
Latino	80,815	80,419	88,094	39,273	65,742	33,718	54,732
Latino %	75.8%	71.8%	79.7%	36.0%	57.8%	31.1%	52.1%
Asian	3,930	3,464	2,495	16,863	3,463	3,328	6,213
Asian %	3.7%	3.1%	2.3%	15.5%	3.0%	3.1%	5.9%
Black	6,657	13,020	10,342	7,725	12,422	1,845	10,585
Black %	6.2%	11.6%	9.4%	7.1%	10.9%	1.7%	10.1%

Citizen Voting Age Population (CVAP)

	1	2	3	4	5	6	7
Total CVAP	65,140	62,426	52,877	72,306	68,309	77,450	63,973
Other CVAP	15,504	11,361	7,992	36,292	26,011	54,958	27,653
Other CVAP %	23.8%	18.2%	15.1%	50.2%	38.1%	71.0%	43.2%
Latino CVAP	42,181	39,403	34,473	21,240	31,288	19,337	24,409
Latino CVAP %	64.8%	63.1%	65.2%	29.4%	45.8%	25.0%	38.2%
Asian CVAP	2,699	1,684	1,740	9,043	1,853	2,115	3,604
Asian CVAP %	4.1%	2.7%	3.3%	12.5%	2.7%	2.7%	5.6%
Black CVAP	4,756	9,977	8,672	5,731	9,156	1,040	8,307
Black CVAP %	7.3%	16.0%	16.4%	7.9%	13.4%	1.3%	13.0%

E Washington St, and proceeding westerly along E Washington St to I- 215, and proceeding easterly along I- 215 to shoreline, and proceeding easterly along shoreline to S E St, and proceeding southerly along S E St to S Hunts Ln, and proceeding southerly along S Hunts Ln to the San Bernardino/Colton city line, and proceeding southerly along the San Bernardino/Colton city line to I- 10, and proceeding easterly along I- 10 to nonvisible boundary, and proceeding northerly along nonvisible boundary to I- 10, and proceeding easterly along I- 10 to the San Bernardino/Loma Linda city line, and proceeding easterly along the San Bernardino/Loma Linda city line to Anderson St, and proceeding northerly along Anderson St to S Tippecanoe Ave, and proceeding northerly along S Tippecanoe Ave to nonvisible boundary, and proceeding easterly along nonvisible boundary to intermittent shoreline, and proceeding easterly along intermittent shoreline to the San Bernardino/Redlands city line, and proceeding northerly along the San Bernardino/Redlands city line to Alabama St, and proceeding southerly along Alabama St to intermittent shoreline, and proceeding easterly along intermittent shoreline to Foothill Fwy, and proceeding northerly along Foothill Fwy to the Highland/Redlands city line, and proceeding easterly along the Highland/Redlands city line to nonvisible boundary, and proceeding westerly along nonvisible boundary to Opal Ave, and proceeding southerly along Opal Ave to the Mentone census designated place line, and proceeding westerly along the Mentone census designated place line to the Mentone/Redlands census designated place/city line, and proceeding westerly along the Mentone/Redlands census designated place/city line to E Lugonia Ave, and proceeding westerly along E Lugonia Ave to Judson St, and proceeding southerly along Judson St to Ford St, and proceeding southerly along Ford St to unnamed Ramp, and proceeding easterly along unnamed Ramp to I- 10, and proceeding easterly along I- 10 to the Redlands city line, and proceeding easterly along the Redlands city line to the Yucaipa/Redlands city line, and proceeding southerly along the Yucaipa/Redlands city line to nonvisible boundary, and proceeding westerly along nonvisible boundary to Florida St, and proceeding easterly along Florida St to 18th St, and proceeding northerly along 18th St to the Yucaipa/Redlands city line, and proceeding easterly along the Yucaipa/Redlands city line to the Riverside/San Bernardino county line, and proceeding westerly along the Riverside/San Bernardino county line to the Grand Terrace/Colton city line, and proceeding northerly along the Grand Terrace/Colton city line to the Grand Terrace city line, and proceeding westerly along the Grand Terrace city line to the Grand Terrace/Colton city line, and proceeding westerly along the Grand Terrace/Colton city line to the point of beginning.

Trustee Area 5

All of that portion of San Bernardino County bounded and described as follows: 1. Beginning at the point of intersection of nonvisible boundary and stream/river, and proceeding northerly along nonvisible boundary to Swarthout Canyon Rd, and proceeding westerly along Swarthout Canyon Rd to Lone Pine Canyon Rd, and proceeding easterly along Lone Pine Canyon Rd to State Rte 138, and proceeding westerly along State Rte 138 to nonvisible boundary, and proceeding northerly along nonvisible boundary to stream/river, and proceeding northerly along stream/river to nonvisible boundary, and proceeding northerly along nonvisible boundary to stream/river, and proceeding northerly along stream/river to nonvisible boundary, and proceeding northerly along nonvisible boundary to unnamed Local road, and proceeding northerly along unnamed Local road to the Phelan census designated place line, and proceeding easterly along the Phelan census designated place line to unnamed Local road, and proceeding easterly along unnamed Local road to Cromdale St, and proceeding northerly along Cromdale St to Shasta Rd, and proceeding northerly along Shasta Rd to Rodeo Rd, and proceeding northerly along Rodeo Rd to el Centro Rd, and proceeding easterly along el Centro Rd to Capelin Rd, and proceeding northerly along Capelin Rd to Arrowhead Rd, and proceeding easterly along Arrowhead Rd to Mesquite Rd, and proceeding easterly along Mesquite Rd to powerline, and proceeding easterly along

powerline to Mesquite Rd, and proceeding southerly along Mesquite Rd to powerline, and proceeding easterly along powerline to the Phelan census designated place line, and proceeding northerly along the Phelan census designated place line to Mesquite Rd, and proceeding southerly along Mesquite Rd to Labp & L Rd, and proceeding northerly along Labp & L Rd to the Oak Hills census designated place line, and proceeding southerly along the Oak Hills census designated place line to the Hesperia city line, and proceeding southerly along the Hesperia city line to the Oak Hills census designated place line, and proceeding easterly along the Oak Hills census designated place line to nonvisible boundary, and proceeding southerly along nonvisible boundary to unnamed Local road, and proceeding southerly along unnamed Local road to nonvisible boundary, and proceeding southerly along nonvisible boundary to State Rte 138, and proceeding easterly along State Rte 138 to nonvisible boundary, and proceeding southerly along nonvisible boundary to 2N47, and proceeding southerly along 2N47 to nonvisible boundary, and proceeding southerly along nonvisible boundary to 2N47 Forest Svc Rd, and proceeding southerly along 2N47 Forest Svc Rd to nonvisible boundary, and proceeding southerly along nonvisible boundary to unnamed Local road, and proceeding easterly along unnamed Local road to nonvisible boundary, and proceeding easterly along nonvisible boundary to the Crestline census designated place line, and proceeding easterly along the Crestline census designated place line to nonvisible boundary, and proceeding easterly along nonvisible boundary to the Crestline census designated place line, and proceeding easterly along the Crestline census designated place line to the Lake Arrowhead/Crestline census designated place line, and proceeding southerly along the Lake Arrowhead/Crestline census designated place line to the Crestline census designated place line, and proceeding westerly along the Crestline census designated place line to nonvisible boundary, and proceeding southerly along nonvisible boundary to unnamed Walkway, and proceeding southerly along unnamed Walkway to nonvisible boundary, and proceeding southerly along nonvisible boundary to the San Bernardino city line, and proceeding westerly along the San Bernardino city line to Harrison Canyon Rd, and proceeding northerly along Harrison Canyon Rd to nonvisible boundary, and proceeding easterly along nonvisible boundary to N Golden Ave, and proceeding easterly along N Golden Ave to Quail Ct, and proceeding easterly along Quail Ct to Quail Hollow Rd, and proceeding easterly along Quail Hollow Rd to unnamed Local road, and proceeding northerly along unnamed Local road to the San Bernardino city line, and proceeding easterly along the San Bernardino city line to Daley Canyon Trk Trl, and proceeding easterly along Daley Canyon Trk Trl to the San Bernardino city line, and proceeding easterly along the San Bernardino city line to Little Sand Crk, and proceeding southerly along Little Sand Crk to nonvisible boundary, and proceeding westerly along nonvisible boundary to N Sterling Ave, and proceeding southerly along N Sterling Ave to the San Bernardino city line, and proceeding westerly along the San Bernardino city line to Sterling Ave, and proceeding southerly along Sterling Ave to N Sterling Ave, and proceeding southerly along N Sterling Ave to E Lynwood Dr, and proceeding westerly along E Lynwood Dr to the San Bernardino city line, and proceeding westerly along the San Bernardino city line to E Lynwood Dr, and proceeding westerly along E Lynwood Dr to Lynwood Dr, and proceeding westerly along Lynwood Dr to E Lynwood Dr, and proceeding westerly along E Lynwood Dr to the San Bernardino city line, and proceeding southerly along the San Bernardino city line to N del Rosa Ave, and proceeding southerly along N del Rosa Ave to E Highland Ave, and proceeding westerly along E Highland Ave to W Highland Ave, and proceeding westerly along W Highland Ave to the Muscoy/San Bernardino census designated place/city line, and proceeding northerly along the Muscoy/San Bernardino census designated place/city line to Burlington Northern Santa Fe Rlwy, and proceeding northerly along Burlington Northern Santa Fe Rlwy to the Muscoy/San Bernardino census designated place/city line, and proceeding northerly along the Muscoy/San Bernardino census designated place/city line to the Muscoy census designated place line, and proceeding westerly along the Muscoy census designated place line to the Muscoy/San Bernardino census designated place/city line, and proceeding northerly along the Muscoy/San Bernardino census designated place/city line to Burlington Northern Santa Fe Rlwy, and

proceeding northerly along Burlington Northern Santa Fe Rlwy to the San Bernardino city line, and proceeding westerly along the San Bernardino city line to Burlington Northern Santa Fe Rlwy, and proceeding westerly along Burlington Northern Santa Fe Rlwy to the San Bernardino city line, and proceeding easterly along the San Bernardino city line to Cajon Blvd, and proceeding northerly along Cajon Blvd to the San Bernardino city line, and proceeding westerly along the San Bernardino city line to Burlington Northern Santa Fe Rlwy, and proceeding westerly along Burlington Northern Santa Fe Rlwy to Glen Helen Pkwy, and proceeding southerly along Glen Helen Pkwy to shoreline, and proceeding northerly along shoreline to nonvisible boundary, and proceeding northerly along nonvisible boundary to shoreline, and proceeding northerly along shoreline to Lytle Creek Rd, and proceeding southerly along Lytle Creek Rd to nonvisible boundary, and proceeding westerly along nonvisible boundary to stream/river, and proceeding westerly along stream/river to nonvisible boundary, and proceeding westerly along nonvisible boundary to unnamed Local road, and proceeding westerly along unnamed Local road to Big Tree Truck Rd, and proceeding westerly along Big Tree Truck Rd to unnamed Local road, and proceeding northerly along unnamed Local road to Big Tree Truck Rd, and proceeding westerly along Big Tree Truck Rd to stream/river, and proceeding northerly along stream/river to unnamed Local road, and proceeding northerly along unnamed Local road to Fork Lytle Crk, and proceeding northerly along Fork Lytle Crk to stream/river, and proceeding westerly along stream/river to the point of beginning. 2. As well as beginning at the point of intersection of the Oak Hills census designated place line and Labp & L Rd, and proceeding northerly along the Oak Hills census designated place line to Rackham Rd, and proceeding southerly along Rackham Rd to Landover Rd, and proceeding southerly along Landover Rd to Landover Ave, and proceeding southerly along Landover Ave to Labp & L Rd, and proceeding southerly along Labp & L Rd to the point of beginning. 3. Except for beginning at the point of intersection of Lower Lytle Crk Rdg Acrd and nonvisible boundary, and proceeding southerly along Lower Lytle Crk Rdg Acrd to nonvisible boundary, and proceeding northerly along nonvisible boundary to the point of beginning.

Trustee Area 6

All of that portion of Riverside County bounded and described as follows: Beginning at the point of intersection of the San Bernardino/Riverside county line and nonvisible boundary, and proceeding easterly along the San Bernardino/Riverside county line to Basil Ln, and proceeding southerly along Basil Ln to nonvisible boundary, and proceeding southerly along nonvisible boundary to unnamed Local road, and proceeding southerly along unnamed Local road to nonvisible boundary, and proceeding westerly along nonvisible boundary to the Cherry Valley/Calimesa census designated place/city line, and proceeding southerly along the Cherry Valley/Calimesa census designated place/city line to the Calimesa city line, and proceeding westerly along the Calimesa city line to nonvisible boundary, and proceeding westerly along nonvisible boundary to Singleton Ave, and proceeding westerly along Singleton Ave to nonvisible boundary, and proceeding westerly along nonvisible boundary to property line, and proceeding northerly along property line to Country Club Dr, and proceeding westerly along Country Club Dr to property line, and proceeding southerly along property line to nonvisible boundary, and proceeding westerly along nonvisible boundary to property line, and proceeding westerly along property line to nonvisible boundary, and proceeding westerly along nonvisible boundary to property line, and proceeding westerly along property line to nonvisible boundary, and proceeding westerly along nonvisible boundary to property line, and proceeding westerly along nonvisible boundary to I- 10, and proceeding southerly along I- 10 to nonvisible boundary, and proceeding westerly along nonvisible boundary to Shady Brook Rd, and proceeding northerly along Shady Brook Rd to nonvisible boundary, and proceeding westerly along