

District 2

2020 Census

Citizen Voting Age Population

Population	Deviation	Deviation %	Other	Other %	Latino	Latino %	Asian	Asian %	Black	Black %
112,081	2,717	2.5%	15,178	13.5%	80,419	71.8%	3,464	3.1%	13,020	11.6%
Total CVAP	Other CVAP	Other CVAP %	Latino CVAP	Latino CVAP %	Asian CVAP	Asian CVAP %	Black CVAP	Black CVAP %		
62,426	11,361	18.2%	39,403	63.1%	1,684	2.7%	9,977	16.0%		

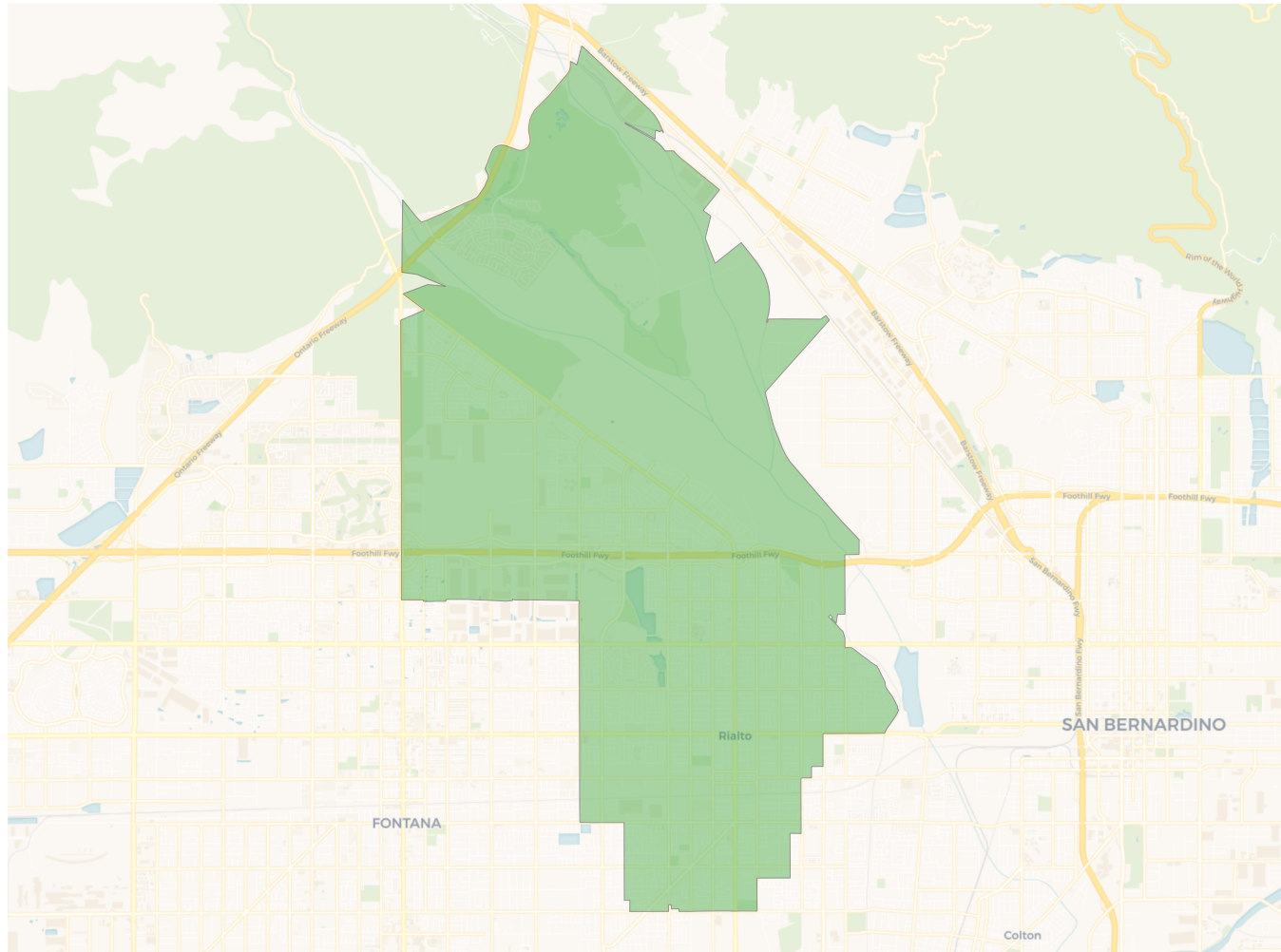
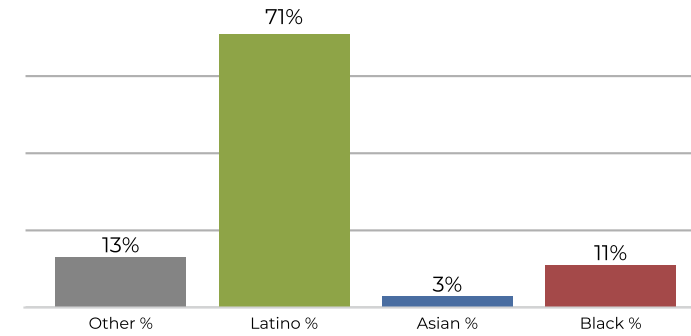
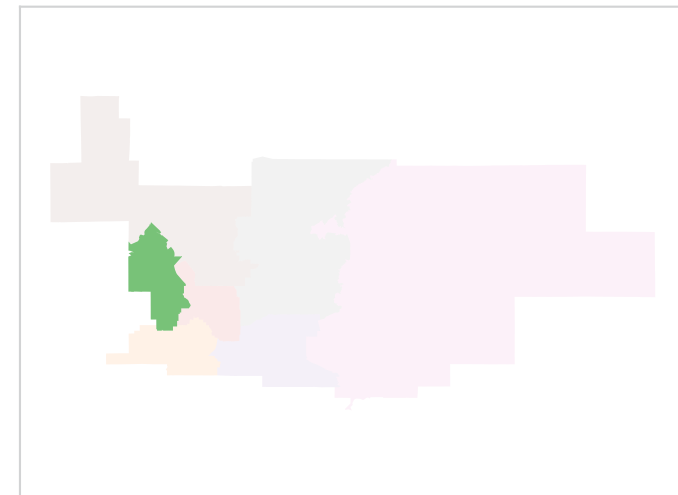
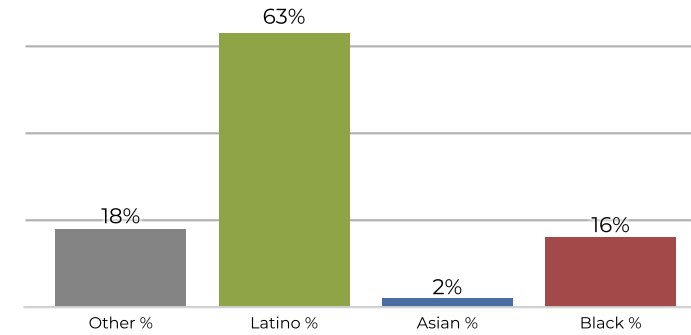
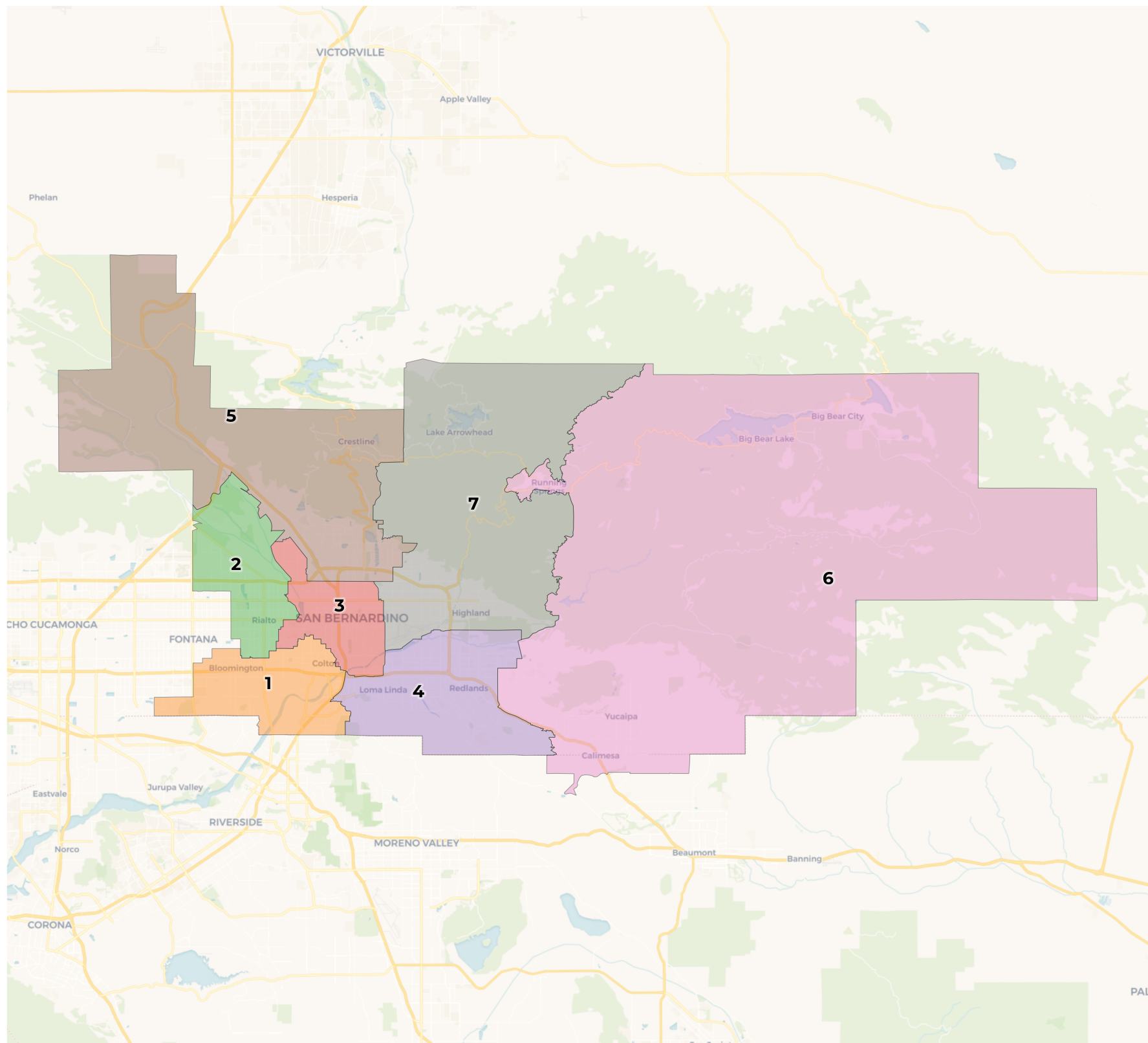

2020 Census

	1	2	3	4	5	6	7
Population	106,603	112,081	110,569	108,957	113,821	108,402	105,114
Deviation	-2,761	2,717	1,205	-407	4,457	-962	-4,250
Deviation %	-2.5%	2.5%	1.1%	-0.4%	4.1%	-0.9%	-3.9%
Other	15,201	15,178	9,638	45,096	32,194	69,511	33,584
Other %	14.3%	13.5%	8.7%	41.4%	28.3%	64.1%	32.0%
Latino	80,815	80,419	88,094	39,273	65,742	33,718	54,732
Latino %	75.8%	71.8%	79.7%	36.0%	57.8%	31.1%	52.1%
Asian	3,930	3,464	2,495	16,863	3,463	3,328	6,213
Asian %	3.7%	3.1%	2.3%	15.5%	3.0%	3.1%	5.9%
Black	6,657	13,020	10,342	7,725	12,422	1,845	10,585
Black %	6.2%	11.6%	9.4%	7.1%	10.9%	1.7%	10.1%

Citizen Voting Age Population (CVAP)

	1	2	3	4	5	6	7
Total CVAP	65,140	62,426	52,877	72,306	68,309	77,450	63,973
Other CVAP	15,504	11,361	7,992	36,292	26,011	54,958	27,653
Other CVAP %	23.8%	18.2%	15.1%	50.2%	38.1%	71.0%	43.2%
Latino CVAP	42,181	39,403	34,473	21,240	31,288	19,337	24,409
Latino CVAP %	64.8%	63.1%	65.2%	29.4%	45.8%	25.0%	38.2%
Asian CVAP	2,699	1,684	1,740	9,043	1,853	2,115	3,604
Asian CVAP %	4.1%	2.7%	3.3%	12.5%	2.7%	2.7%	5.6%
Black CVAP	4,756	9,977	8,672	5,731	9,156	1,040	8,307
Black CVAP %	7.3%	16.0%	16.4%	7.9%	13.4%	1.3%	13.0%

Trustee Area 2

All of that portion of San Bernardino County bounded and described as follows: Beginning at the point of intersection of I- 15 and the Fontana city line, and proceeding northerly along I- 15 to nonvisible boundary, and proceeding westerly along nonvisible boundary to shoreline, and proceeding southerly along shoreline to Glen Helen Pkwy, and proceeding easterly along Glen Helen Pkwy to Burlington Northern Santa Fe Rlwy, and proceeding easterly along Burlington Northern Santa Fe Rlwy to the San Bernardino city line, and proceeding northerly along the San Bernardino city line to Cajon Blvd, and proceeding easterly along Cajon Blvd to the San Bernardino city line, and proceeding southerly along the San Bernardino city line to Burlington Northern Santa Fe Rlwy, and proceeding easterly along Burlington Northern Santa Fe Rlwy to the San Bernardino city line, and proceeding easterly along the San Bernardino city line to Burlington Northern Santa Fe Rlwy, and proceeding southerly along Burlington Northern Santa Fe Rlwy to the San Bernardino/Muscoy city/census designated place line, and proceeding easterly along the San Bernardino/Muscoy city/census designated place line to the Muscoy census designated place line, and proceeding southerly along the Muscoy census designated place line to Cable Creek Chnnl, and proceeding southerly along Cable Creek Chnnl to the Muscoy census designated place line, and proceeding southerly along the Muscoy census designated place line to the San Bernardino city line, and proceeding southerly along the San Bernardino city line to the San Bernardino/Rialto city line, and proceeding southerly along the San Bernardino/Rialto city line to N Martin Rd, and proceeding southerly along N Martin Rd to the San Bernardino/Rialto city line, and proceeding southerly along the San Bernardino/Rialto city line to N Meridian Ave, and proceeding southerly along N Meridian Ave to N Terrace Rd, and proceeding easterly along N Terrace Rd to the San Bernardino/Rialto city line, and proceeding easterly along the San Bernardino/Rialto city line to N Terrace Rd, and proceeding southerly along N Terrace Rd to Burlington Northern Santa Fe Rlwy, and proceeding southerly along Burlington Northern Santa Fe Rlwy to W Foothill Blvd, and proceeding westerly along W Foothill Blvd to the San Bernardino/Rialto city line, and proceeding westerly along the San Bernardino/Rialto city line to the Colton/Rialto city line, and proceeding southerly along the Colton/Rialto city line to E San Bernardino Ave, and proceeding westerly along E San Bernardino Ave to W San Bernardino Ave, and proceeding westerly along W San Bernardino Ave to S Althea Ave, and proceeding northerly along S Althea Ave to W Manzanita St, and proceeding westerly along W Manzanita St to S Yucca Ave, and proceeding northerly along S Yucca Ave to W Miramont St, and proceeding westerly along W Miramont St to S Cactus Ave, and proceeding southerly along S Cactus Ave to W San Bernardino Ave, and proceeding westerly along W San Bernardino Ave to the Bloomington/Rialto census designated place/city line, and proceeding westerly along the Bloomington/Rialto census designated place/city line to S Larch Ave, and proceeding northerly along S Larch Ave to W Merrill Ave, and proceeding westerly along W Merrill Ave to S Linden Ave, and proceeding northerly along S Linden Ave to N Linden Ave, and proceeding northerly along N Linden Ave to nonvisible boundary, and proceeding northerly along nonvisible boundary to property line, and proceeding westerly along property line to nonvisible boundary, and proceeding westerly along nonvisible boundary to N Tamarind Ave, and proceeding southerly along N Tamarind Ave to W Walnut St, and proceeding westerly along W Walnut St to the Fontana/Rialto city line, and proceeding northerly along the Fontana/Rialto city line to nonvisible boundary, and proceeding westerly along nonvisible boundary to Ginger Ct, and proceeding southerly along Ginger Ct to nonvisible boundary, and proceeding westerly along nonvisible boundary to Mango Ave, and proceeding northerly along Mango Ave to Walnut Village Pkwy, and proceeding westerly along Walnut Village Pkwy to Sierra Ave, and proceeding northerly along Sierra Ave to nonvisible boundary, and proceeding easterly along nonvisible boundary to the Fontana/Rialto city line, and proceeding westerly along the Fontana/Rialto city line to the Fontana city line, and proceeding northerly along the Fontana city line to the point of beginning.